

Plan Showing The Proposed Extension To The Existing Ground Floor In P.No.14, Mudichur Road

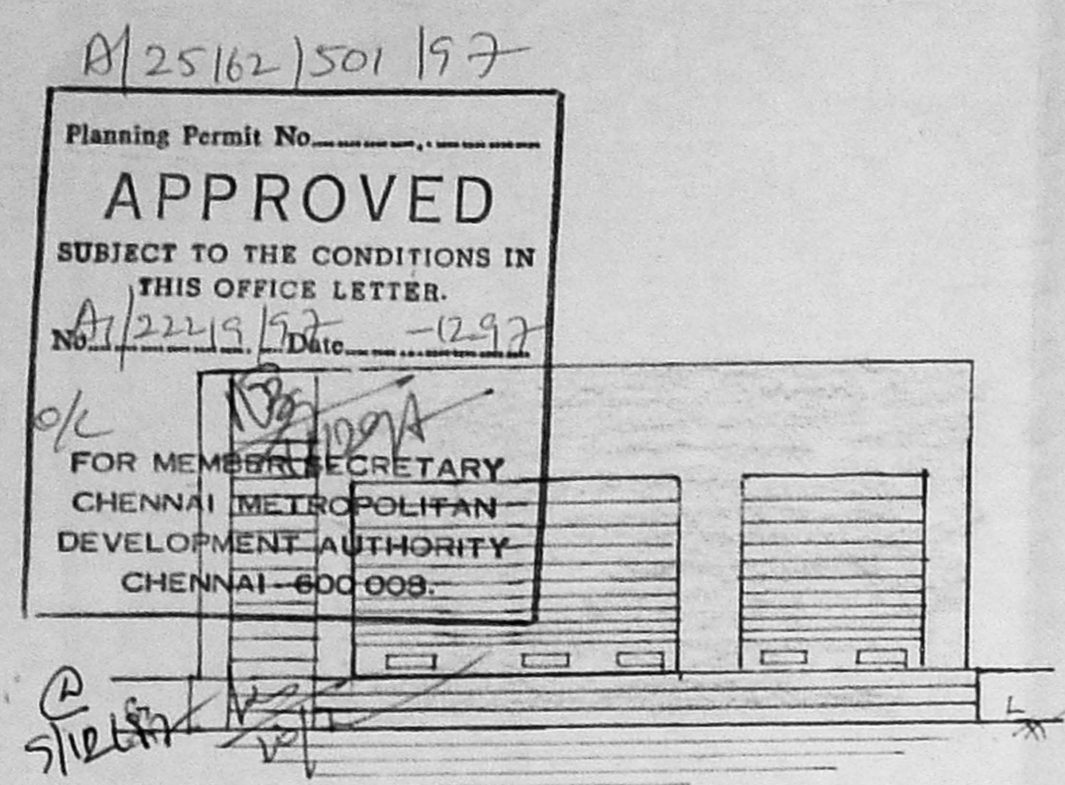

Elevation

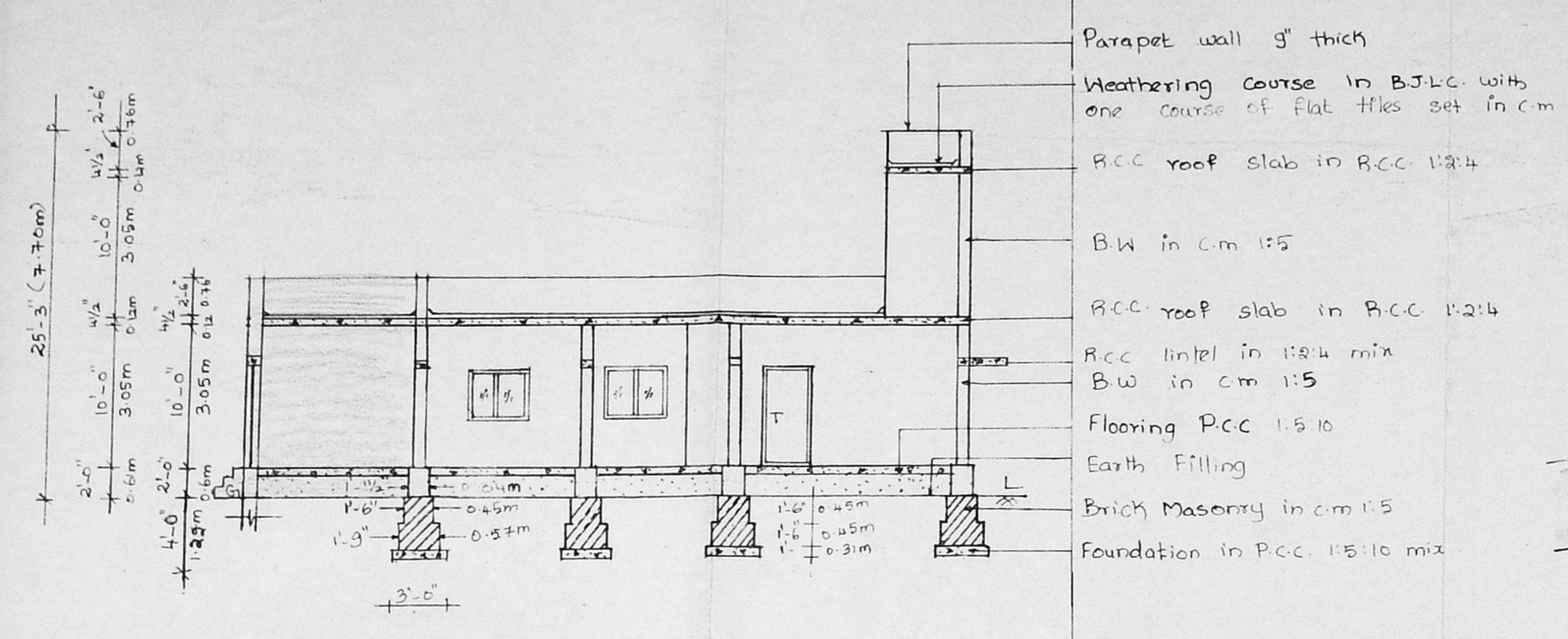

Section On-XX

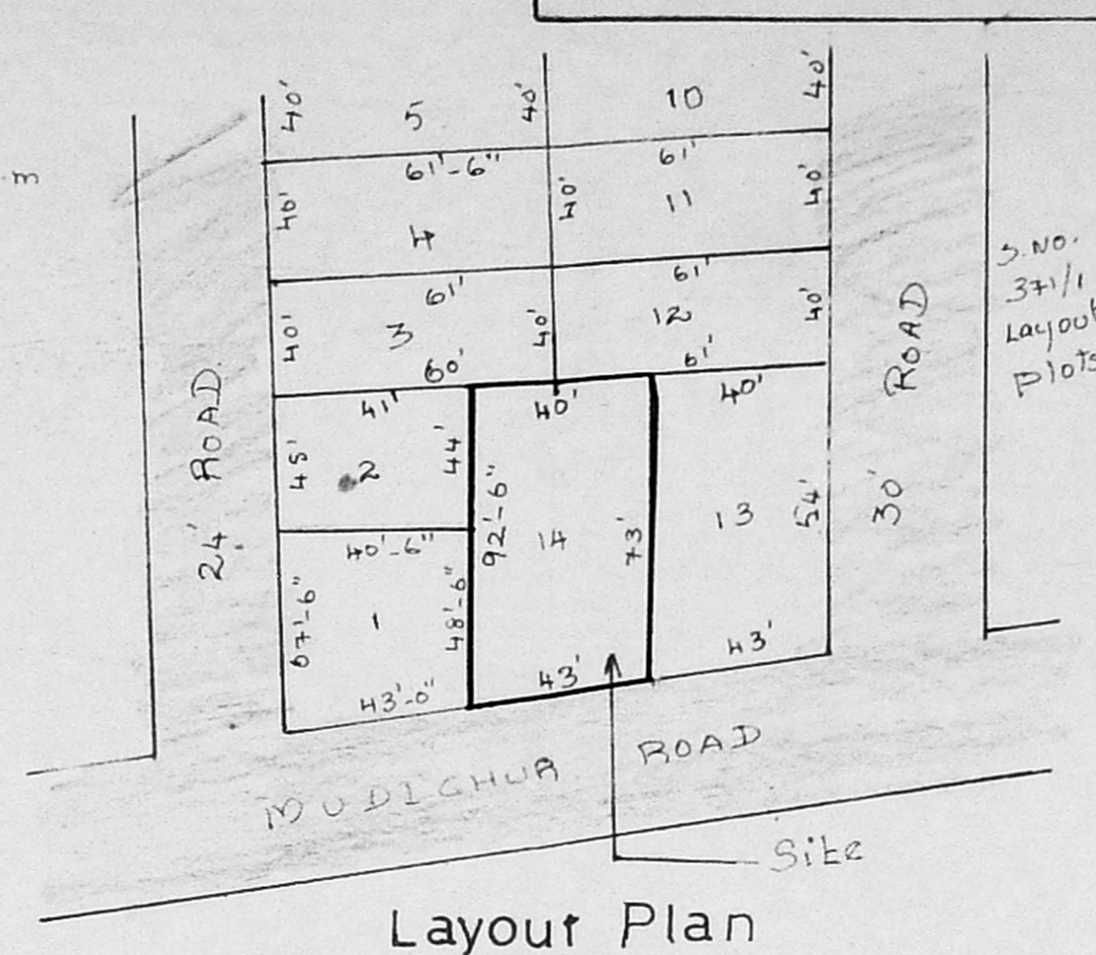

Layout Plan

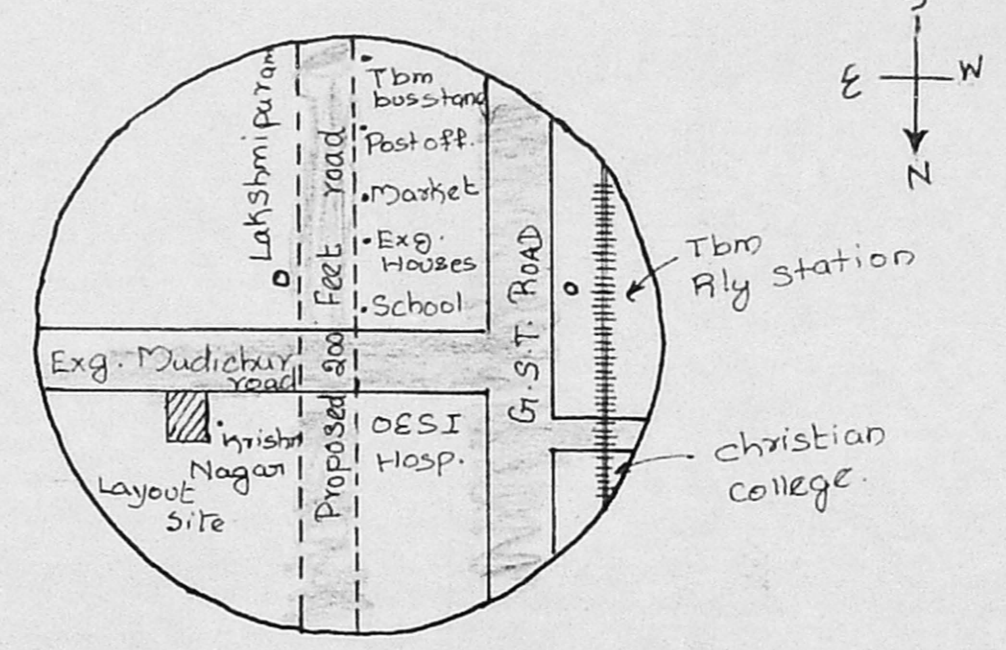

Key Plan

West Tambaram Chennai-45.
(At S. No. 371/243 Of
Tambaram, Tambaram Taluk
Kancheepuram District)

Reference

D-Door	3'-3" x 6'-6"	1.00 x 1.98m
D1-D	3'-0" x 6'-6"	0.91 x 1.98m
D2-	2'-6" x 6'-6"	0.76 x 1.98m
W-Window	6'-0" x 4'-0"	1.83 x 1.22m
W1-	4'-0" x 4'-0"	1.22 x 1.22m
V-Ventilator	3'-0" x 2'-0"	0.6 x 0.6m
Rs-Rolling shutter	7'-3" x 8'-0"	2.21 x 2.44m

Area Details

	Sft	Sqm
Plot Extent	3434	319
Exg. G.F. Plinth Area	987	92
Prop. G.F. Plinth Area	285	27
Exg. F.F. Plinth Area	44	4
Exg. G.F. Carpet Area	833	77
Prop. G.F. Carpet Area	242	22
Exg. F.F. Carpet Area	29	3
Plot Coverage = 37%		F.S.I = 0.38

Colour Index

Existing road shown thus	
proposed work shown thus	
Boundary line shown thus	
Existing work shown thus	
Drainage line shown thus	
Rain water pipe line shown thus	

Note:
The Previous Plan approved by the Commissioner Tambaram Municipality In.B.D. 01.02.93, B.S. 21/01/93 dated 27.7.93

Rao Engineering Consultancy Services
No. 16 & 17, First Floor
New Municipal Complex,
Shanmugam road,
West Tambaram - Ch - 600 045.

Owner C. Navarathnam
M.S.A. YASUDEVA RAO, D.C.E., AMIET
Approved Valuer for LIC, SBI, IOB, P.B., UBI, KVB, LVB and General Insurance Companies
Licensed Surveyor for Madras Corporation Class - I (No. 221) Tambaram, Pallavaram & Alandur
Off: No. 16 & 17, 1st Floor, New Municipal Complex, Shanmugam Road, Tambaram, Madras-48
Phone: Off: 2366957; Res: 2369217
Licensed Surveyor

Scale, 0'-1" = 8'-0"
Drq. No. 71/8/97

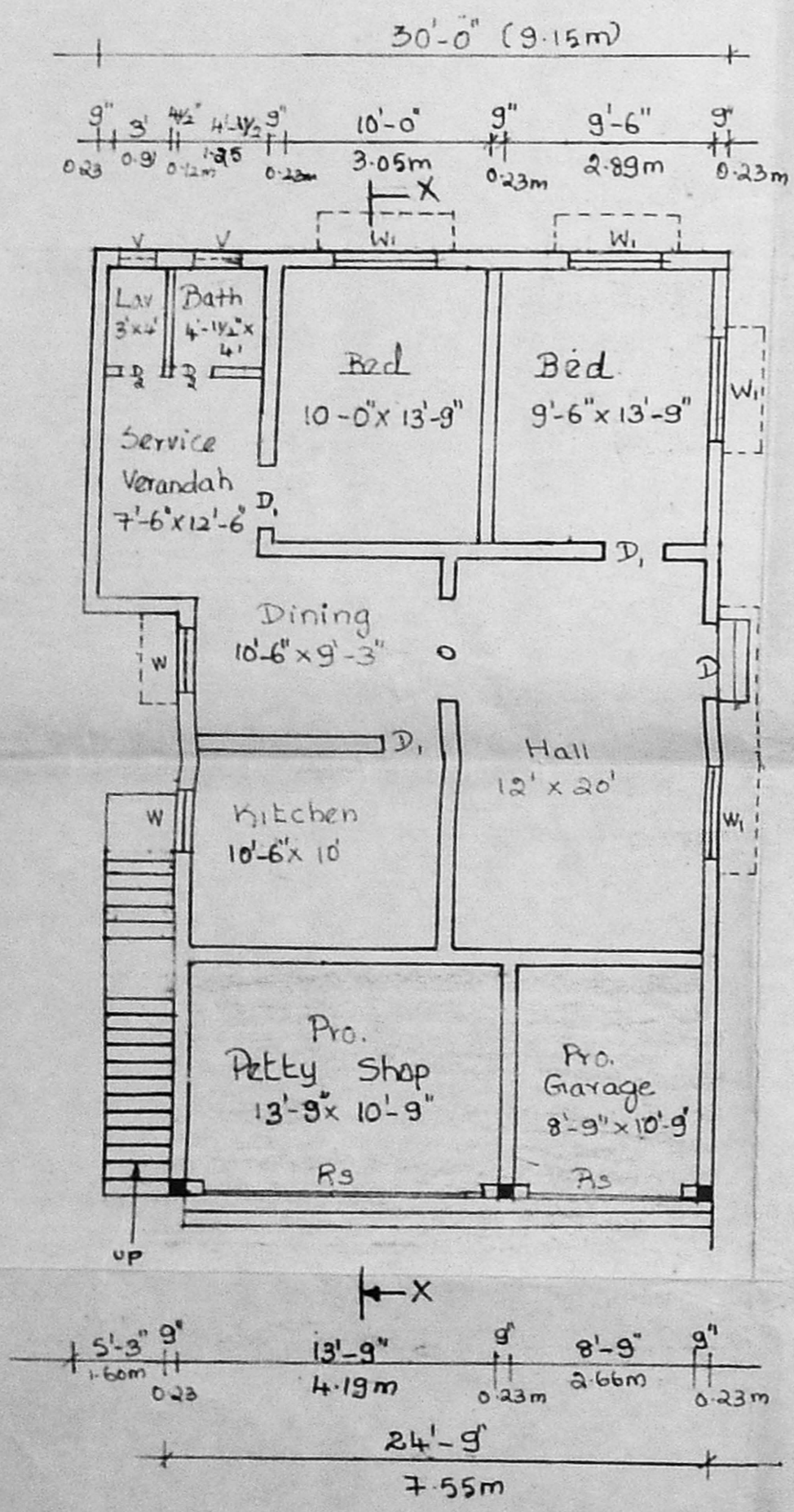

Exg Cum Pro Ground Floor Plan

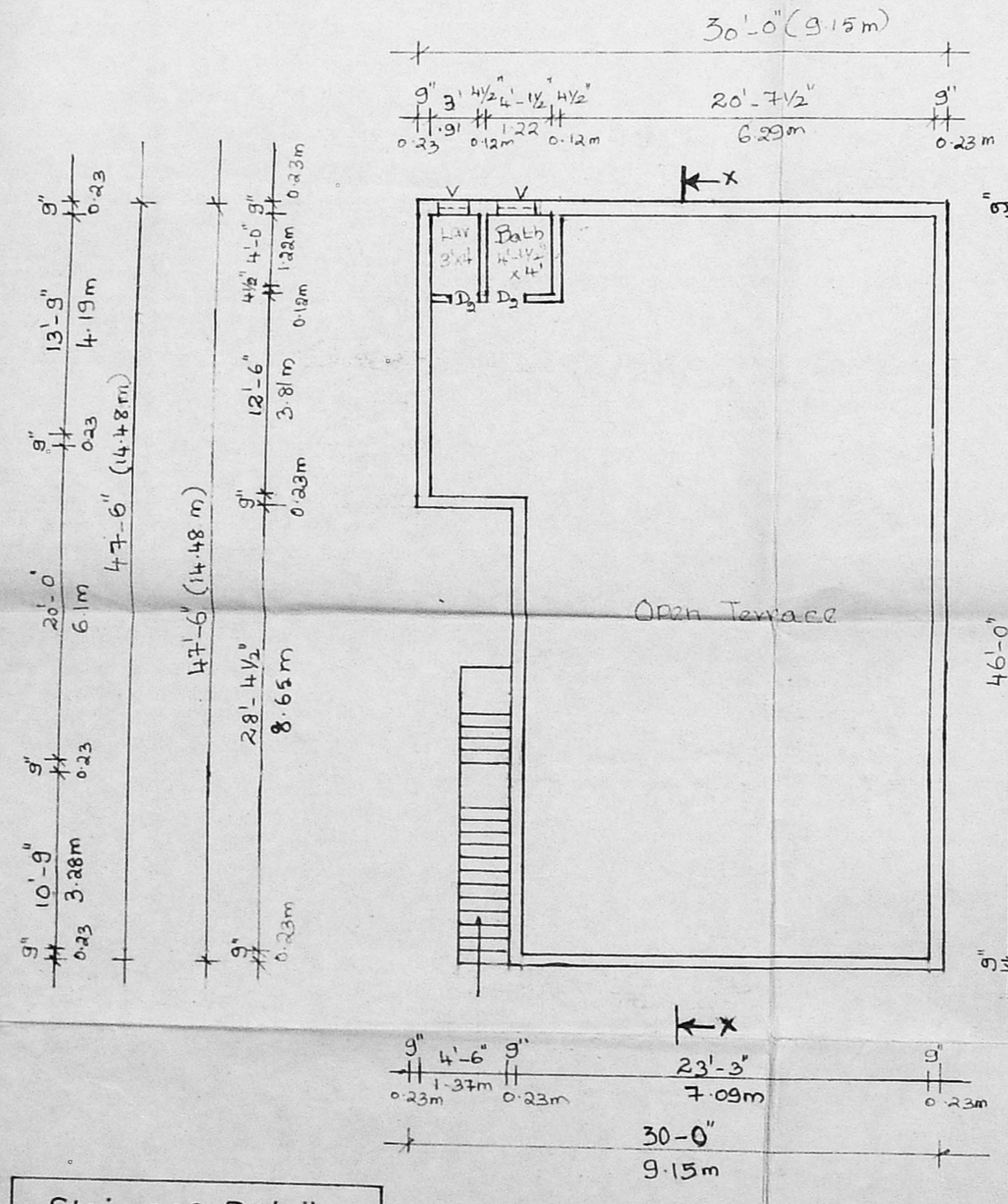

Exg First Floor Plan

Staircase Details

Width	3'-0" - 0.91m
Tread	0'-10" - 0.25m
Rise	0'-7" - 0.175m

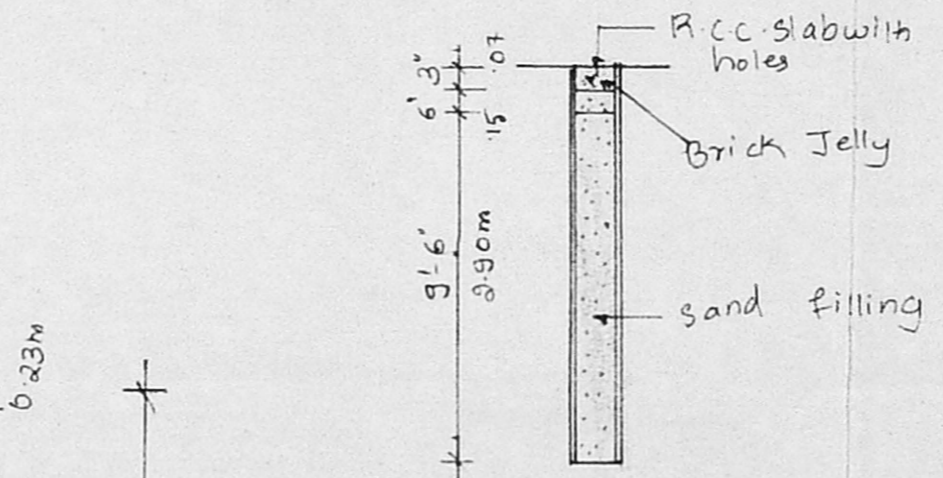

Section Of Rain water Storage

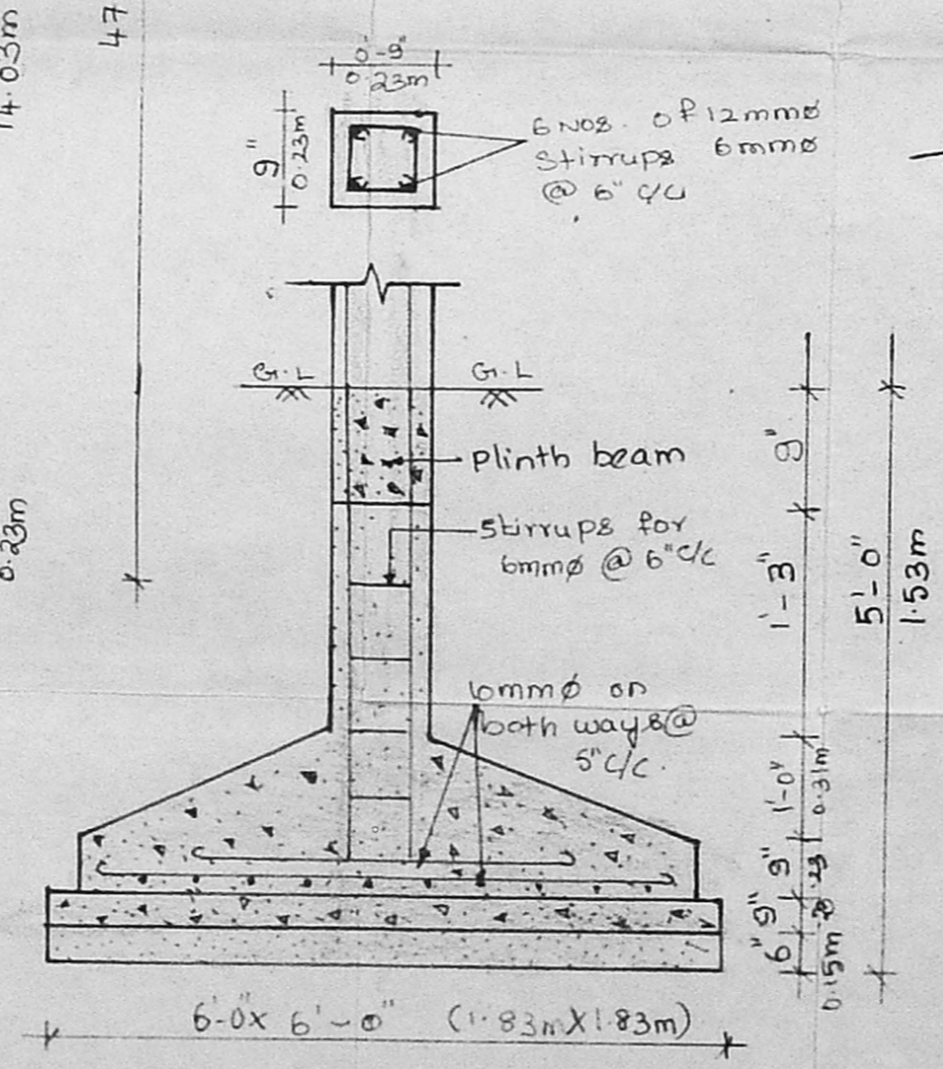

Foundation Details

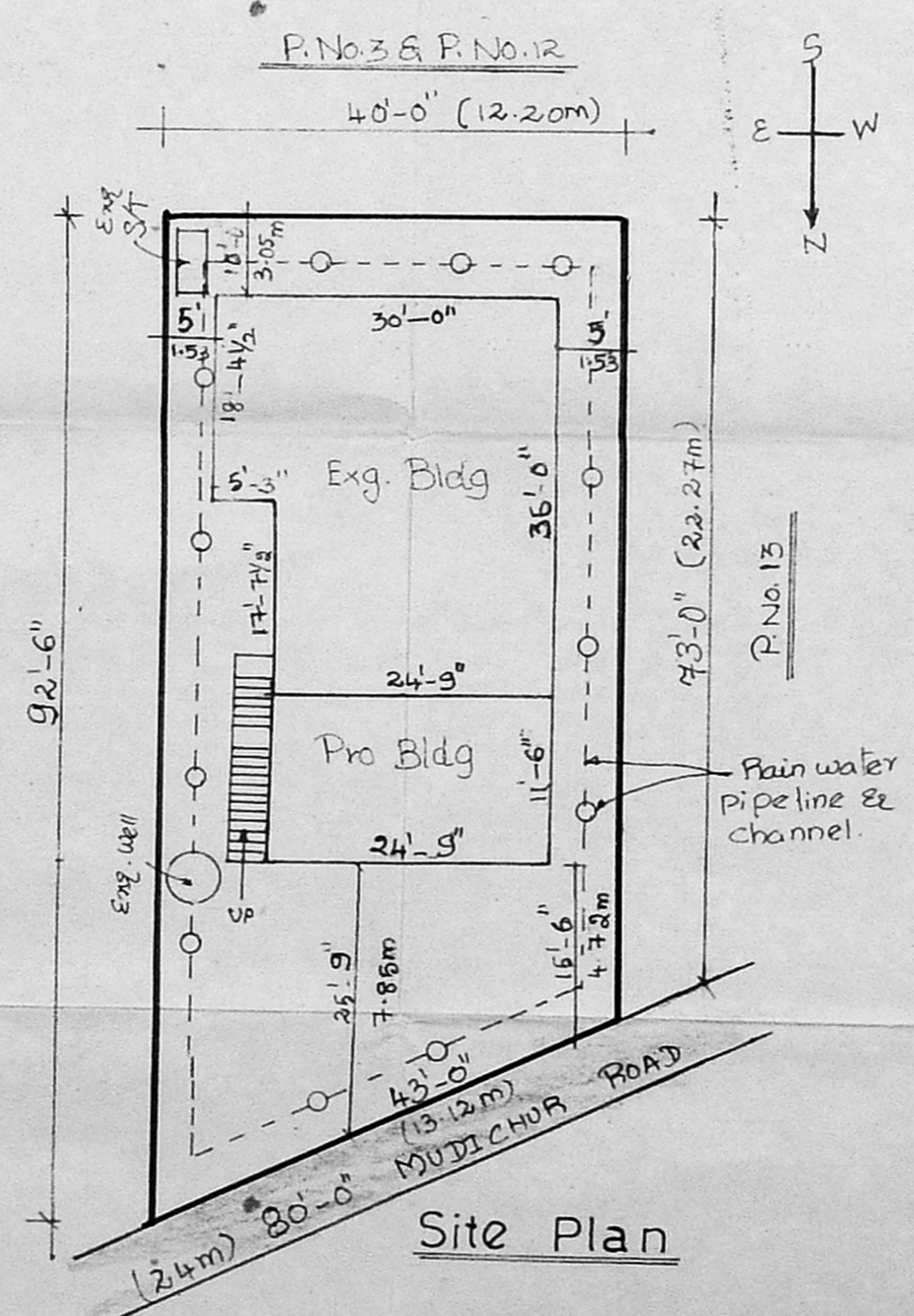

Site Plan